A very lovely song
to Frances Alda.

IN F (A TO D) IN Ab (C TO F) IN Bb (D TO G)

MEMORY'S GARDEN

Song

THE WORDS BY

GWYNNE DENNI

The Music By

LUCIEN DENNI

COMPOSER OF —

"SUPPOSE THE ROSE WERE YOU", "STARLIGHT LOVE",
"GARDEN OF LOVE", "LOVE BLOSSOM", ETC

SOLO 60 CENTS — JENKINS STANDARD SERIES — DUET 75 CENTS

QUARTETTE-MALE VOICES-MIXED VOICES-WOMENS VOICES 15¢ EACH

PUBLISHED BY THE J.W. JENKINS SONS MUSIC CO. KANSAS CITY, MO.

MADE IN THE U.S.A.

Lucien Denni
St. Louis, Mo.
May 4, 1923

Compliments of Lucien Denni

To Mr. Grant Keehn
With best wishes

Suppose a rose with beauty a-glow;
Suppose this rose was never to know
That a shadow of a flower there,
He watched over her with loving care,
The light, the night, the heavens above;
The breeze, the trees, all whispered his love,
The whole world knew he was tender and true,
Suppose this rose were you.

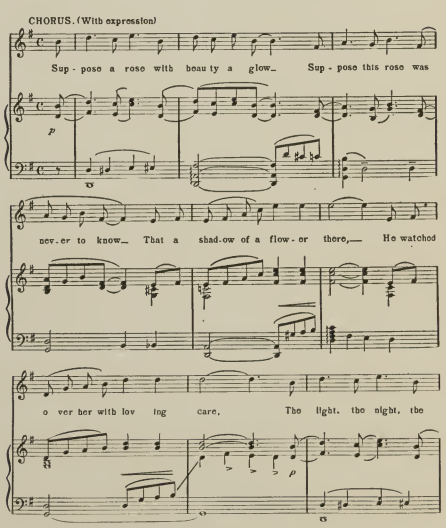

Published by
J. W. JENKINS SONS MUSIC CO., KANSAS CITY, MO.

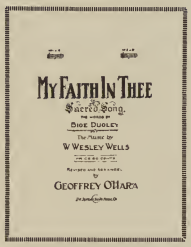

REFRAIN

My faith in Thee, my faith in Thee, shall
never change,
No matter what betide,
'Tis like a star, in heaven above,
A ray of light my steps to guide,
When heartaches come, when hope is dimmed,
When clouds appear, and dreary is my day,
I know with me, Thy love wilt be,
My faith in Thee, shall last alway.

Moderato

mf

mp

What
When

though the sky be dark and drear, Though this heart of mine is sad, — Have
comes temp-ta-tion in my path, When mis-takes I find are mine, — On

mp Più marcato

I not faith to trust in Thee, Thy love to make me glad, — What
bend-ed knee I'll come to Thee, The pow'r to guide is Thine, — When

Copyright, MCMXII, by J.W. Jenkins Sons Music Co., Kansas City, Mo
Revision Copyright, MCMXXIII, by J.W. Jenkins Sons Music Co., Kansas City, Mo
International Copyright Secured

MEMORY'S GARDEN

in B♭

Lyric by
GWYNNE DENNI

Music by
LUCIEN DENNI

Andante Expressivo

f

arpeggiando

Andante moderato

ten.

rall.

p

In a moon-lit gar-den when all was still, There I sat a-lone to dream, Thoughts of you came steal-ing,

Copyright, MCMXXIII, by J.W. Jenkins Sons Music Co., Kansas City, Mo.
International Copyright Secured

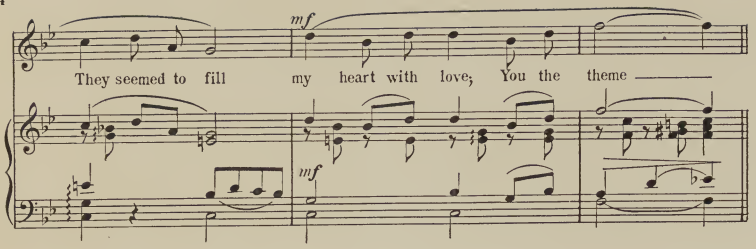

REFRAIN *Andante rubato, sempre legato.*

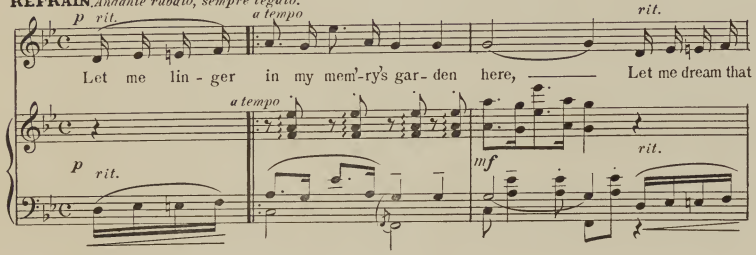

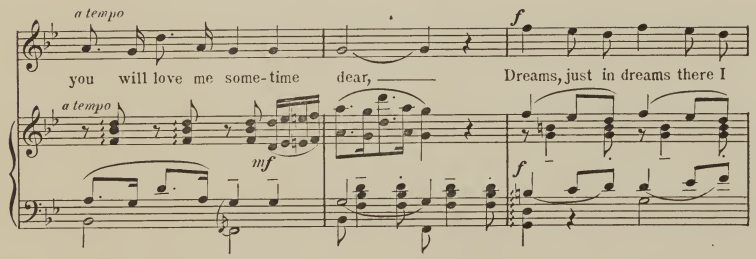

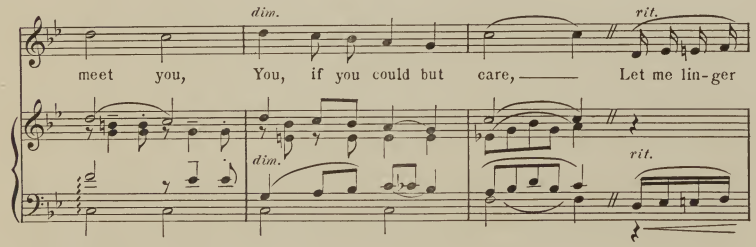

a tempo *rit.*

in the past a lit - tle while, Dreams of you will

a tempo *rit.*

a tempo *f*

all my cares and pain be - guile, In mem - o - ry life is

a tempo *mf* *f*

love's mel - o - dy In my mem'- ry's

arpeggiando *rit.* *rit.*

gar - den here, Let me dream dear. Let me lin-ger dear.

1 *rit.* 2 *rit.* *rall.* *p*

I am trusting in the promise
Christ has made to me;
I can hear His pray'rs of anguish,
From Gethsemane.
I am waiting in the shadows
To my Saviour cling,
Waiting, waiting, trusting still
He will comfort bring.

When the busy day is over,
When the night is still,
Thou who marks the sparrow's fall,
Be my comfort still.
In the lonely hours of sorrow
Benediction bring,
Thou, O Christ, the Rock of Ages,
Trustingly I cling.

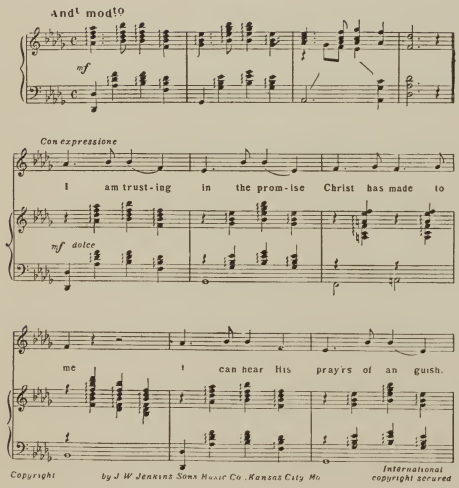

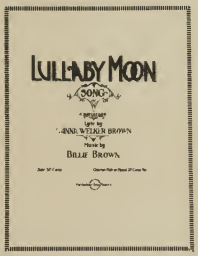

Mother rocks her babe to sleep,
Lullaby Moon;
Little stars come out to peep
While she softly croons.
Hush, my baby,
Go to sleep,
Sand man's coming soon.
Sailing on to dreamland under lullaby moon

Sail away in silver boats on lake o' dreams
While the cricket sings his song by the
drowsy streams;
Cuddle close to mother's breast, you'll
be drifting soon;
Close your eyes and go to sleep,
Under Lullaby moon.

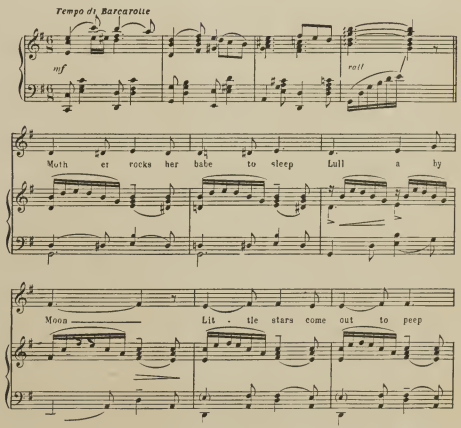

Copyright J. W. Jenkins Sons Music Co., Kansas City, Mo.